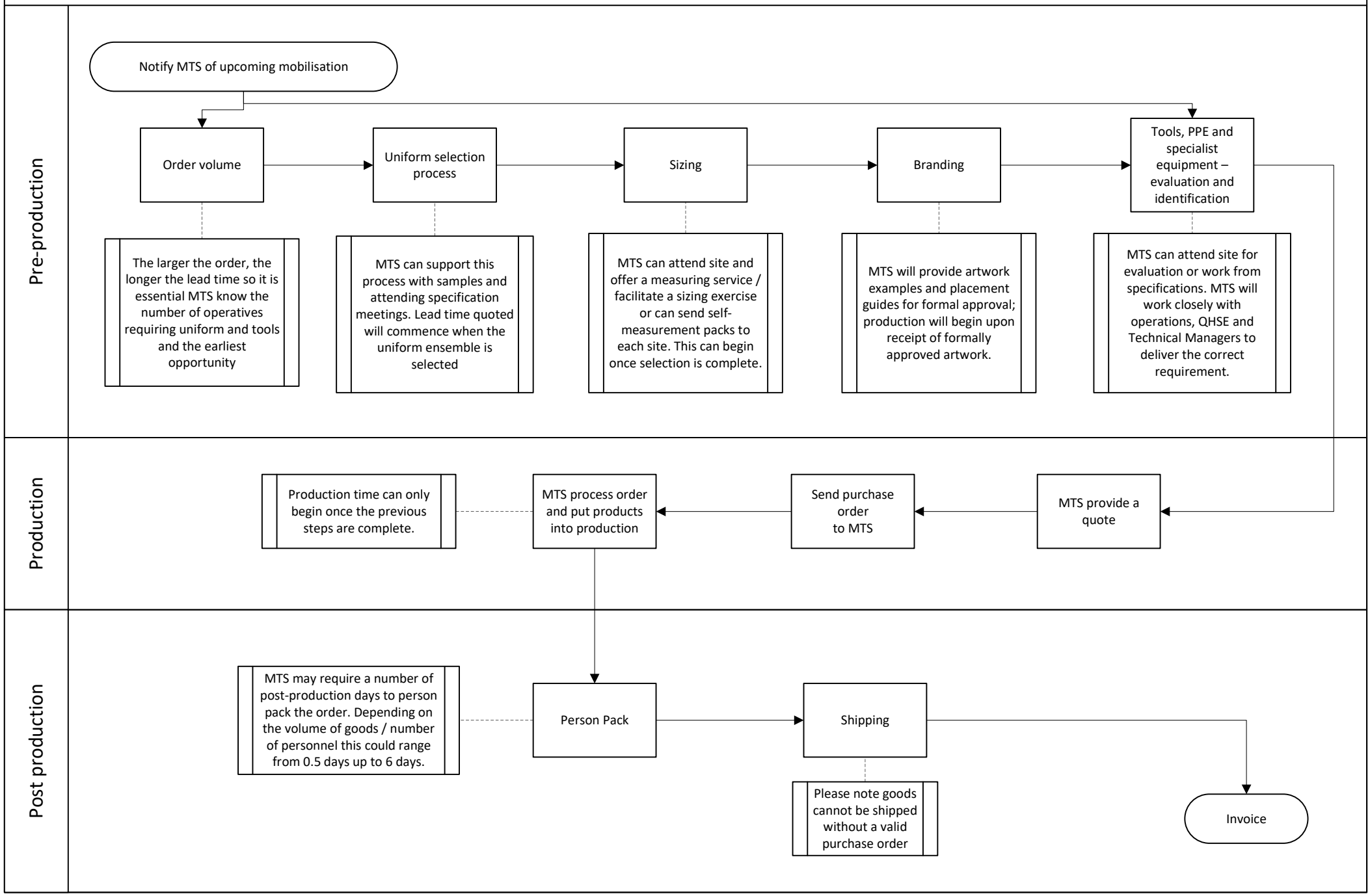Mobilisations and Transitions